

**AM CLASSES**

If you have a Beginner or Early Learner (2 or 3 year olds): You will follow the purple line on the attached map and use Entrance I.

If you have a Pre-K I or II student (4 and 5 year olds): You will follow the red line on the attached map and use Entrance A.

**PM CLASSES**

All students: You will follow the red line on the attached map and use Entrance A.

If you have students to pick up in both age levels and/or carpooling, please fill in the bottom portion of this page and return it to your child's teacher at Back to School Night, indicating your preferences.

---

Carpool Form

Name of your child \_\_\_\_\_  
Name of your child's teacher \_\_\_\_\_  
Name of student they are riding with every day\*\* (sibling or carpool) \_\_\_\_\_  
Class that student is in \_\_\_\_\_  
Door these children will be picked up/dropped off at \_\_\_\_\_  
\_\_\_\_\_  
\_\_\_\_\_  
Other things you need to tell us about this \_\_\_\_\_  
\_\_\_\_\_  
\_\_\_\_\_

\*\*This is for regular, daily carpool. If once in awhile your child is going home with another parent from preschool, simply send in a note to school on the day that is taking place. Thanks!

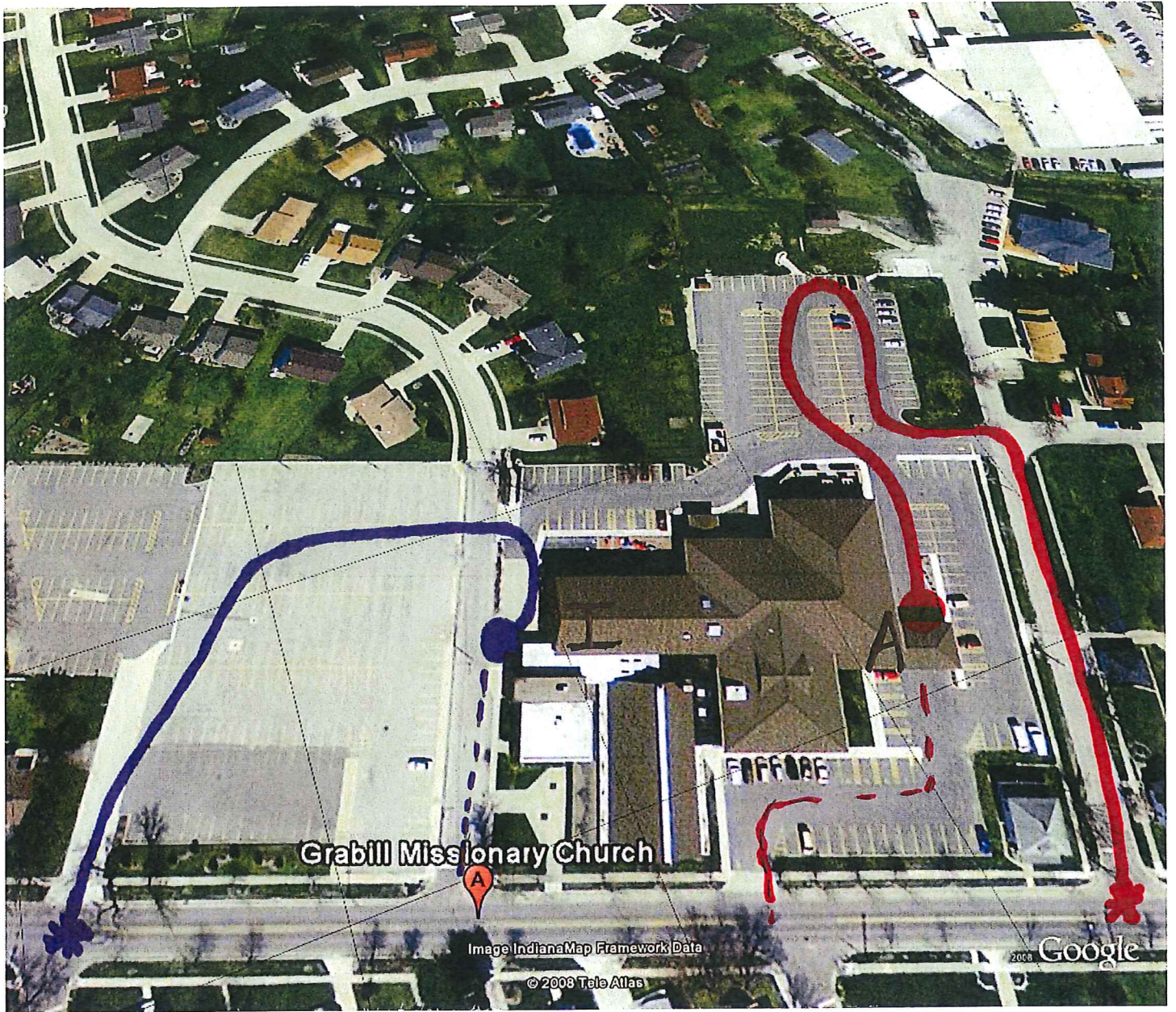

Grabill Missionary Church

Image IndianaMap Framework Data

© 2008 Tele Atlas

2008 Google